

Voter Registration Resource Page

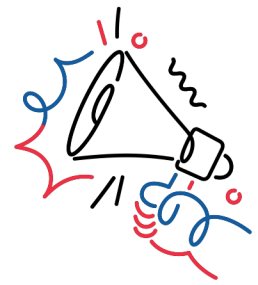

Register online:

Scan QR or visit
indianavoters.in.gov
to register to vote and check your
voting status.

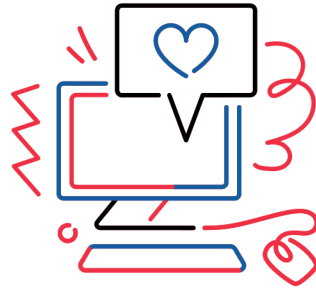

You will need either a valid Indiana driver's license or an Indiana state identification card, with your current name and address.

Register in person or by mail:

Visit **in.gov/sos/election** to access the Voter Registration form.

Important Dates

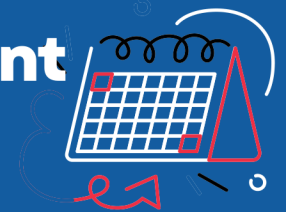

Online registration deadline: 29 days before Election Day

Register by mail deadline: Must be postmarked 29 days before Election Day

In-person registration deadline: 29 days before Election Day

Who can register to vote?

You can register to vote if:

- You are both a U.S. citizen and a resident of Indiana; *and*
- You will be at least 18 years of age on or before the next General or Municipal Election; *and*
- You are not currently in prison after being convicted of a crime; *and*
- You have lived in the precinct where you vote for at least 30 days prior to the election.

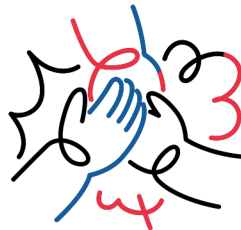

Indiana Voter Portal



More resources available at:
Indyeast.org/vote

Prepared by:



Voter Registration Form Guide: In-person and mail-in

Indiana voter registration form

Scan the QR code or visit

www.in.gov/sos/elections/

to print
off voter
registration
form.



INDIANA VOTER REGISTRATION APPLICATION

State Form 50504 (10/24 / 3-23)
INDIANA ELECTION DIVISION

(VRG-7)
For election info, see: www.indianavoters.com

You can use this application to: Apply to register to vote in Indiana or change your name and address on your record or transfer your registration if you move out of your precinct.

To register you must: Be a citizen of the United States; be at least 18 years old on the day of the next general or municipal election; have lived in your precinct for at least 30 days before the next election; and not currently be imprisoned after being convicted of a crime.

If you are registering to vote in Indiana for the first time, and send this application by mail, you must provide additional residence documentation before voting. If the county is able to match your driver's license number or social security number with an existing Indiana identification record bearing the same number, name and date of birth you provide on the application, you have met the requirement. You can also meet this requirement by submitting proof of residence with this application or anytime up until election day. Proof of residence can be met by submitting either:

(1) a current utility bill, bank statement, government check, paycheck, or government document that shows your name and address at the address you provided on this application. Please do not send originals. Cover any account information with a permanent marker.
FILE IN ALL APPLICABLE BOXES IN BLUE OR BLACK INK. DO NOT FAX OR EMAIL FORM AFTER COMPLETING IT. Mail or hand deliver the completed application to your county registration office (addresses on reverse side) or the Indiana Election Division.

Box 4: Residence Address Print the address where you live. If your address is a rural route, include the box number. If your residence has no address or street number, write a short description of its location in Box 4 or attach a map.

Boxes 10 or 11: If you check "no" in response to either question in Boxes 10 or 11, do not complete this application.

Box 12: Voter Identification Number: You are required to provide your Indiana driver's license number as issued by the Indiana Bureau of Motor Vehicles. If you do not have an Indiana driver's license, provide the last four digits of your social security number. If you do not have an Indiana driver's license number, or a social security number, you must indicate "None".
Box 14: This application cannot be processed without the voter's original signature in this section.

Registration Deadline: This application must be postmarked or hand delivered to your county voter registration office no later than 29 days before the next election. If you miss this deadline, your application will be processed when registration reopens.

Box 15: If you or the Indiana Election Division do not file this application with the county voter registration office, the person who accepts custody of the application (with the exception of a member of the same household) must complete this certification before filing the application with the county voter registration office or the Indiana Election Division by noon 10 days after receipt or the registration deadline, whichever occurs first.

Acknowledgment Notice: You will be sent a notice from your county voter registration office acknowledging receipt of your application. The notice informs you whether your application was approved by the county voter registration office. If your application is incomplete, you will be asked to provide additional information. If you do not receive a notice within 30 days of filing this application, contact your county voter registration office.

Indiana Election Division
302 West Washington Street, Room E204
Indianapolis, IN 46204-2743
Telephone: (317) 232-3039
Toll-free (Indiana only): (800) 622-4941
www.in.gov/elections

APPLICANT'S RECEIPT FROM INDIVIDUAL ACCEPTING CUSTODY OF A COMPLETED VOTER REGISTRATION FORM
(not a receipt from the county for voter registration purposes)

NOTE: If you accept a completed form from another person, in order to submit his or her registration for consideration, you must submit the completed form to the county voter registration office or Indiana Election Division by noon 10 days after receipt or the registration deadline, whichever occurs first.

I accepted custody of this completed application on ____/____/20____.

Printed Name _____

Residence Address _____

Signature _____

Please detach and give the receipt above to the applicant if you are accepting custody of a completed application.

1	Check boxes that apply: <input checked="" type="checkbox"/> New registration <input type="checkbox"/> Address change (See Box 6) <input type="checkbox"/> Name change (See Box 13)	2	Indiana county where you live: Marion	COUNTY USE ONLY	Date processed	Township / precinct	County tracking number
3	Gender: <input type="checkbox"/> Female <input type="checkbox"/> Male Last Name: Smith	First Name: John	Middle Name or Initial: Benjamin	Suffix: Jr. Sr. II III IV			
4	Residence Address (No Post Office Boxes) if no address, write short description or attach map. 123 Housing St	Apartment Number	City / Town: Indianapolis	State: IN	ZIP Code: 46202		
5	Mailing Address, if different from Box 4, if same, print "SAME"	Apartment Number	City / Town	State	ZIP Code		
6	Previous Voter Registration Address	County	Apartment Number	City / Town	State	ZIP Code	
7	Date of Birth (mm/dd/yyyy): 01 - 28 - 1999	Telephone number (Optional): 317-123-4567	E-mail Address (Optional): johnbsmith@gmail.com				
10	Are you a citizen of the United States of America? <input checked="" type="checkbox"/> Yes <input type="checkbox"/> No	Will you be at least 18 years of age on or before election day? <input checked="" type="checkbox"/> Yes <input type="checkbox"/> No	Establish a Voter Identification Number—Applicant must provide a number or indicate "None". Provide your 10-digit Indiana issued driver's license number. If you do not possess an Indiana driver's license, then provide the last 4 digits of your social security number here. If you have none of these, check "None". <input checked="" type="checkbox"/> Indiana Driver's License Number or Bureau of Motor Vehicles ID Card Number <input type="checkbox"/> Last 4 Digits of Social Security Number <input type="checkbox"/> None 1234-56-7899				
13	If you changed your name, what was your name before you changed it? If you have not changed your name, skip this question. Last Name: _____ First Name: _____ Middle Name or Initial: _____ Suffix: Jr. Sr. II III IV						
14	I authorize my voter registration at any other address to be cancelled. I swear or affirm that: • I am a citizen of the United States. • I will be at least 18 years of age at the next general or municipal election. • I will have lived in my precinct for at least 30 days before the next election. • I am not currently in prison after being convicted of a crime. • All the above information and all other statements on this form are true. I understand that if I sign this statement knowing that it is not true I am committing perjury and can be fined up to \$10,000, jailed for up to three years or both. Signature of Applicant: John Smith Date (mm/dd/yyyy): 09 - 20 - 2023						
15	CERTIFIED STATEMENT OF ACCEPTANCE To be completed by a person who accepts custody of the completed application before filing with a county voter registration office or Indiana Election Division. Does not apply to a person accepting a form from member of household. I affirm under the penalties for perjury that I accepted custody of this completed application from the applicant on (insert date): ____/____/20____. Printed Name _____ Residence Address _____ Signature _____						

If you accept a completed form from another person, you must submit it to the county voter registration office or Indiana Election Division by noon 10 days after receipt or the registration deadline, whichever occurs first.

50504

Example of a completed Indiana voter registration form

1	Check boxes that apply: <input checked="" type="checkbox"/> New registration <input type="checkbox"/> Address change (See Box 6) <input type="checkbox"/> Name change (See Box 13)	2	Indiana county where you live: Marion	COUNTY USE ONLY	Date processed	Township / precinct	County tracking number
3	Gender: <input type="checkbox"/> Female <input type="checkbox"/> Male Last Name: Smith	First Name: John	Middle Name or Initial: Benjamin	Suffix: Jr. Sr. II III IV			
4	Residence Address (No Post Office Boxes) if no address, write short description or attach map. 123 Housing St	Apartment Number	City / Town: Indianapolis	State: IN	ZIP Code: 46202		
5	Mailing Address, if different from Box 4, if same, print "SAME"	Apartment Number	City / Town	State	ZIP Code		
6	Previous Voter Registration Address	County	Apartment Number	City / Town	State	ZIP Code	
7	Date of Birth (mm/dd/yyyy): 01 - 28 - 1999	Telephone number (Optional): 317-123-4567	E-mail Address (Optional): johnbsmith@gmail.com				
10	Are you a citizen of the United States of America? <input checked="" type="checkbox"/> Yes <input type="checkbox"/> No	Will you be at least 18 years of age on or before election day? <input checked="" type="checkbox"/> Yes <input type="checkbox"/> No	Establish a Voter Identification Number—Applicant must provide a number or indicate "None". Provide your 10-digit Indiana issued driver's license number. If you do not possess an Indiana driver's license, then provide the last 4 digits of your social security number here. If you have none of these, check "None". <input checked="" type="checkbox"/> Indiana Driver's License Number or Bureau of Motor Vehicles ID Card Number <input type="checkbox"/> Last 4 Digits of Social Security Number <input type="checkbox"/> None 1234-56-7899				
13	If you changed your name, what was your name before you changed it? If you have not changed your name, skip this question. Last Name: _____ First Name: _____ Middle Name or Initial: _____ Suffix: Jr. Sr. II III IV						
14	I authorize my voter registration at any other address to be cancelled. I swear or affirm that: • I am a citizen of the United States. • I will be at least 18 years of age at the next general or municipal election. • I will have lived in my precinct for at least 30 days before the next election. • I am not currently in prison after being convicted of a crime. • All the above information and all other statements on this form are true. I understand that if I sign this statement knowing that it is not true I am committing perjury and can be fined up to \$10,000, jailed for up to three years or both. Signature of Applicant: John Smith Date (mm/dd/yyyy): 09 - 20 - 2023						
15	CERTIFIED STATEMENT OF ACCEPTANCE To be completed by a person who accepts custody of the completed application before filing with a county voter registration office or Indiana Election Division. Does not apply to a person accepting a form from member of household. I affirm under the penalties for perjury that I accepted custody of this completed application from the applicant on (insert date): ____/____/20____. Printed Name _____ Residence Address _____ Signature _____						

If you accept a completed form from another person, you must submit it to the county voter registration office or Indiana Election Division by noon 10 days after receipt or the registration deadline, whichever occurs first.

50504

More resources available at:
Indyeast.org/vote

Prepared by:



JOHN BONER
NEIGHBORHOOD
CENTERS

Absentee Voter Resource Guide



What is an absentee ballot?

It is a ballot completed and typically mailed in advance of an election by a voter who is unable to be present at the polls.

You can vote absentee if:

- You will be **out of the county on Election Day**
- You are **caring for or confined to a residence, a healthcare facility, or a hospital** due to illness or injury
- You **have a disability**
- You are **age 65 or older**
- You are **prevented from voting because of a religious discipline or religious holiday** during the entire 12 hours that the polls are open on Election Day
- You are **scheduled to work the entire 12-hour duration the polls are open** on election day
- You are a **member of the military or public safety office**
- You are **serving as a poll worker**
- You **lack transportation** to the polls
- You are a **participant in the state's address confidentiality program**
- You are a **"serious sex offender"** as defined in Indiana Code 35-42-4-14(a)

You meet one of the reasons to vote absentee. What do you do next?

Step 1: Voters may request an absentee-by-mail (ABS-Mail ballot) at www.indianavoters.in.gov or by using a paper application.

Step 2: Absentee-by-Mail Voting. After requesting a ballot received in the mail, the voter should complete their ballot and return it in the provided official envelope.



Scan to view
application for
absentee ballot

Important reminder:







The application to request a vote-by-mail ballot must be received no later than 11:59 PM, 12-days before the election.

More resources available at:
Indyeast.org/vote

Prepared by:



Voting Checklist

	Verify your voter registration Scan QR or visit indianavoters.in.gov to check your voting status.
	Research candidates Visit indianavoters.in.gov to see what candidates will be on your ballot. You can also compare candidates side by side by visiting vote411.org .
	A valid form of identification An Indiana driver's license, a U.S. passport, an Indiana State Identification Card, or a military ID card all work.
	Polling place address Some Indiana counties allow you to vote at any polling place in the county you're registered in. But other counties do not. Be sure to double-check your polling place and your county's policy either by going to your county clerk's website or IndianaVoters.com .
	Cast your vote Go to your polling place, show your ID, and cast your vote.
	Get your "I Voted" Sticker Congrats! You participated in American democracy by voting! And you got a sticker for the effort!